

CAS in Clinical Research

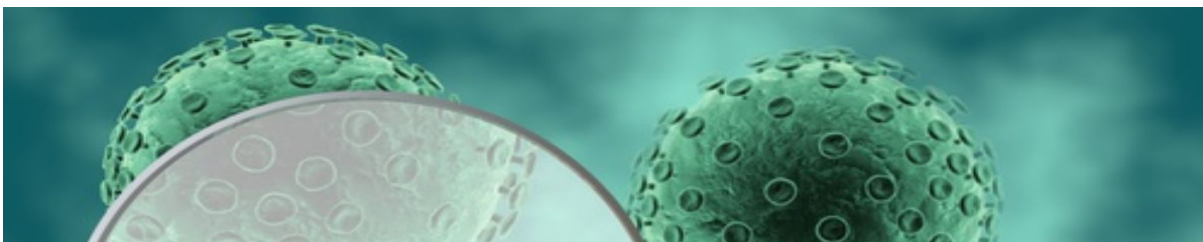

Writing a Study Protocol

Course Schedule

Institute of Social and Preventive Medicine, University of Bern
Mittelstrasse 43
3012 Bern

30 Aug – 1 September 2021
room 320

Note: If the physical presence of participants is not possible due to COVID-19 restrictions, the course will be postponed.

Day 1: 30 August 2021

| | |
|--------------------|--|
| 09:15-09:30 | Welcome and introductions <i>Sven Trelle, Nicola Low</i> |
| 09:30-10:15 | Types of study protocols and their differences From theory into practice <i>Sven Trelle, Nathalie Schwab</i> |
| 10:15-10:45 | Technical aspects of protocol writing <i>Sven Trelle</i> |
| 10:45-11:00 | Coffee/tea break |
| 11:00-11:15 | Introduction to protocol writing guidelines <i>Sven Trelle</i> |
| 11:15-12:30 | Exercise: Critical appraisal of study protocol <i>Sven Trelle</i> Note: Participants will be divided into four groups for this exercise. |
| 12:30-13:30 | Lunch break |

CAS in Clinical Research

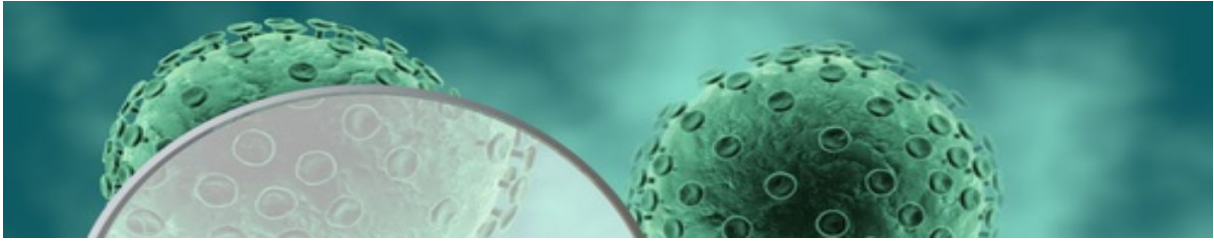

13:30-15:15 Exercises on protocol structure and writing (part 1):
Setting the brief and organizing the material
Matthias Egger

15:15-15:30 Coffee/tea break

15:30-16:30 Exercises on protocol structure and writing (part 2):
Planning and writing the protocol
Matthias Egger

16:30-16:45 Wrap-up and instructions for day 2
Sven Trelle, Matthias Egger

Day 2: 31 August 2021

09:00-16:00 Participants work on their own protocols at location of choice
Sven Trelle, Nicola Low
Note: Instructors are available by phone or zoom for support and coaching.

Day 3: 1 September 2021

09:15-10:30 Discussion and revision of drafts (part 1)
Nicola Low

10:30-10:45 Coffee/tea break

10:45-12:00 Discussion and revision of drafts (part 2)
Nicola Low

CAS in Clinical Research

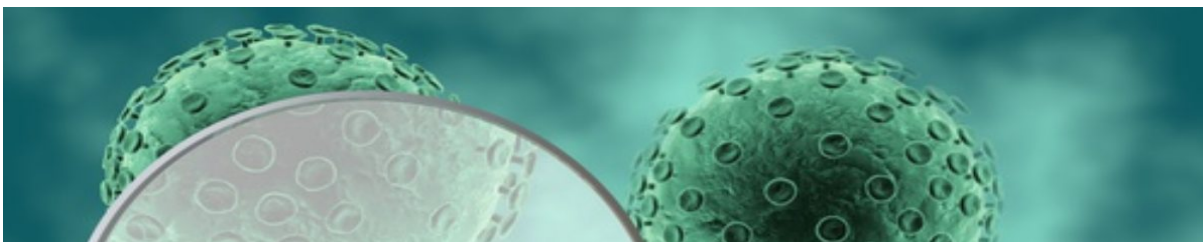

| | |
|--------------------|--|
| 12:00-13:00 | Lunch break |
| 13:00-13:15 | Introduction <i>Sven Trelle</i> |
| 13:15-13:45 | Clinical research in EU proposals - Proposal structure and writing - Perspective of evaluators <i>Sasha Hugentobler</i> |
| 13:45-14:15 | SNSF perspective <i>Claudia Kühni</i> |
| 14:15-14:45 | Wrap-up and course end |

Lecturers:

Prof. Nicola Low, Institute of Social and Preventive Medicine, University Bern

PD Dr. Sven Trelle, Clinical Trials Unit, University Bern

Prof. Matthias Egger, Institute of Social and Preventive Medicine, University Bern, President of the Swiss National Research Council of the SNSF

Prof. Claudia Kühni, Swiss National Science Foundation Research Council

Dr. Sasha Hugentobler, Euresearch

Nathalie Schwab, Inselspital Bern and Institute of Primary Health Care BIHAM, University Bern